

MACEDON RANGES

HUME CITY

SUBURB AND RURAL DISTRICT NAMES AND BOUNDARIES

MITCHELL

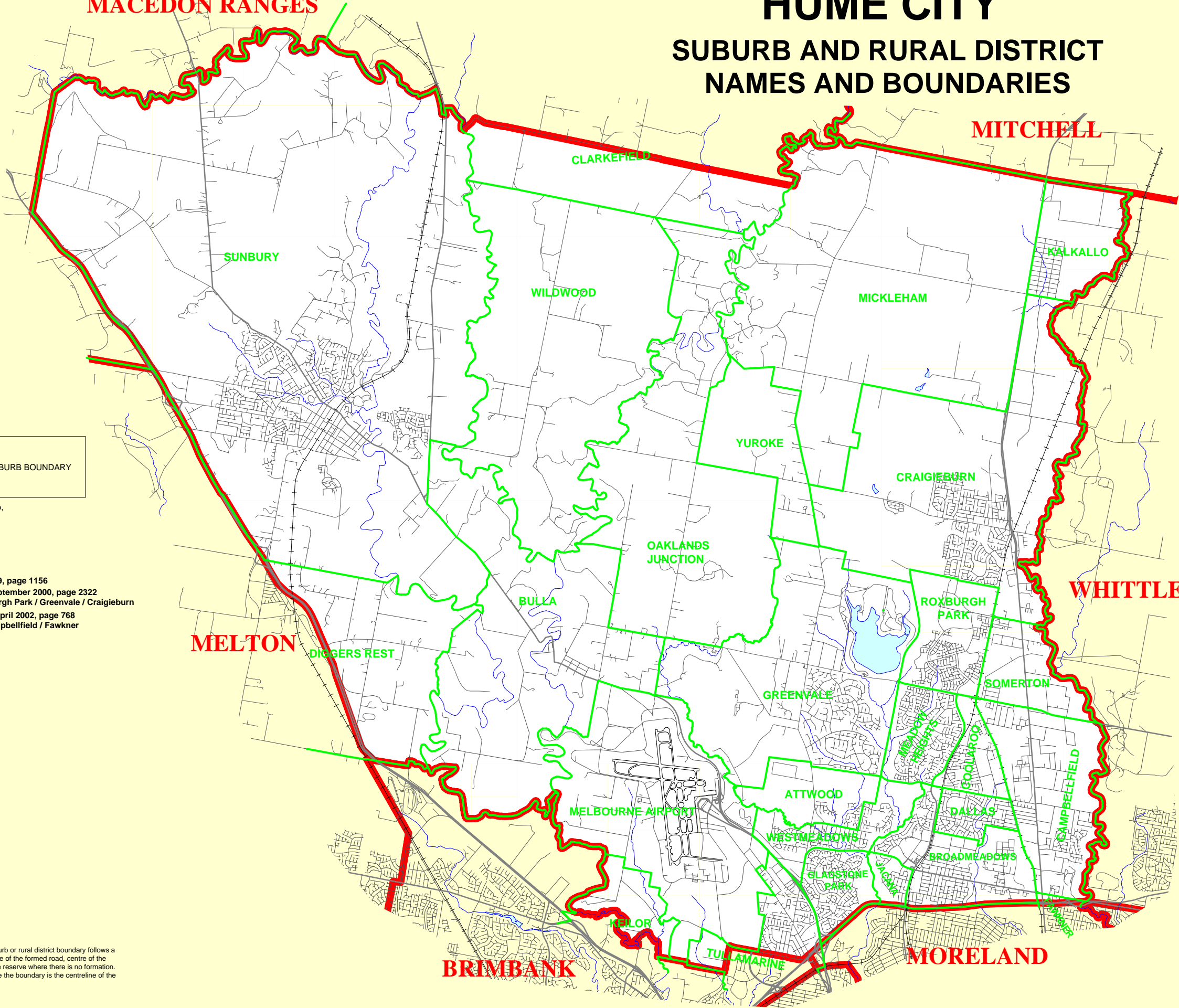

LEGEND

- KEILOR RURAL DISTRICT/SUBURB BOUNDARY
- MELTON LGA BOUNDARY

Prepared by Regional Projects Group,
Land Victoria, Ballarat

Version 4.2
April, 2002

Government Gazette:-
 Notice of Registration: 20 May 1999, page 1156
 Roxburgh Park / Greenvale / Craigieburn
 Registration of Amendment: 14 September 2000, page 2322
 24 April 2002, page 768
 Campbellfield / Fawkner

MELTON

DIGGERS REST

BULLA

OAKLANDS
JUNCTION

YUROKE

CRAIGIEBURN

WHITTLESEA

ROXBURGH
PARK

SOMERTON

GREENVALE

ATTWOOD

DALLAS

BROADMEADOWS

GLADSTONE
PARK

WESTMEADOWS

BROADMEADOWS

MELBOURNE AIRPORT

KEILOR

TULLAMARINE

MORELAND

BRIMBANK

Unless defined or depicted otherwise, where the suburb or rural district boundary follows a road, as a general principle the boundary is the centre of the formed road, centre of the median where two carriageways exist or centre of the reserve where there is no formation. Where following a watercourse, as a general principle the boundary is the centreline of the main channel.