



# HUME CITY COUNCIL

## Keeping Craigieburn on the move

### Have your say on local traffic management

Dear resident,

**RE: LOCAL AREA TRAFFIC MANAGEMENT STUDY, CRAIGIEBURN EAST - PROPOSED TRAFFIC MANAGEMENT PLAN**

As part of Hume City Council's ongoing commitment to Local Area Traffic Management (LATM), Council is undertaking a study of traffic issues within the Craigieburn East area bounded by Craigieburn Road, Bridgewater Road, Patullos Lane and Craigieburn Railway Line.

Between December 2018 and February 2019, Council sought community input into the LATM via an online mapping tool to identify areas for consideration or improvement. Approximately 50 areas/issues were identified by residents, plus further feedback and input received via Council's social media.

In addition to community input, the study has considered:

- Traffic speeds and volumes
- Casualty crashes
- Pedestrian and cycling connectivity
- Parking issues.

After considering this information, Council is proposing to install traffic treatments as shown on the enclosed Proposed Traffic Management Plan. These proposals are only preliminary, and before Council makes any decision on the treatments, we would like to hear your thoughts and opinions on what is being proposed.

#### Have your say

There are several ways to get involved.

**Online:** [www.hume.vic.gov.au/CraigieburnLATM](http://www.hume.vic.gov.au/CraigieburnLATM)

**Email:** [CraigieburnEastLATM@hume.vic.gov.au](mailto:CraigieburnEastLATM@hume.vic.gov.au)

**In Person:** Council's drop-in session.

**Thursday 4 April 2019 from  
4:00pm to 7:00pm.**

Craigieburn Sport Stadium  
127 Craigieburn Road, Craigieburn.

**By phone:** Ton Vu, 9356 6786

**Post:** Hume City Council,  
Reply Paid 119, Dallas Vic 3047

Please provide your feedback about the draft plan by **Friday 12 April 2019**. In the meantime, if you have any queries you can contact Council's Traffic Engineer, Ton Vu on 9356 6786.

Yours faithfully,



**NICK VARVARIS**  
ASSISTANT MANAGER ENGINEERING



# Proposed traffic treatments

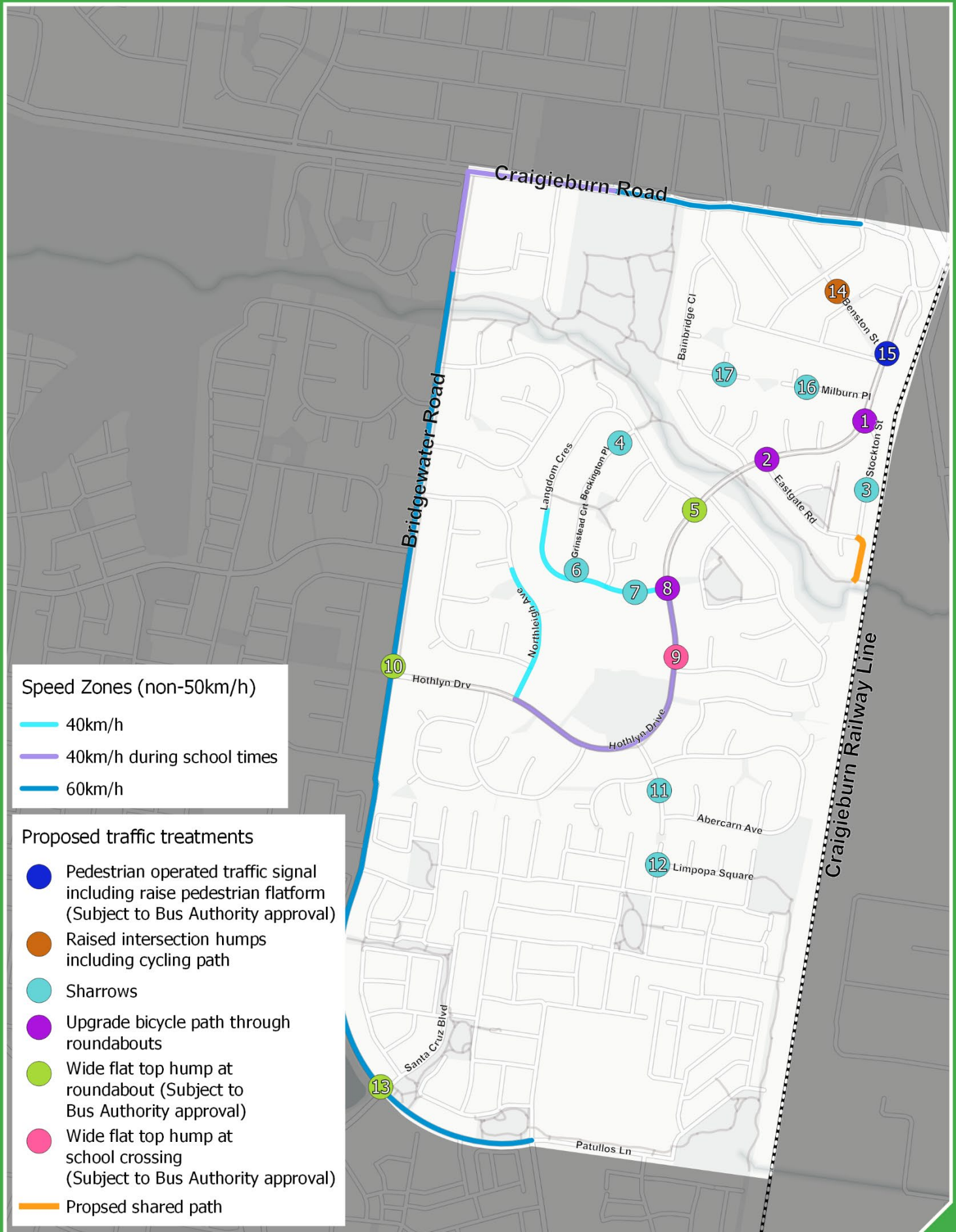

Providing feedback is easy. Simply refer to the map and provide us with the identification number of the proposed treatment and your comments. For example

10 7 - This is a good idea - I ride my bike there every day

- Pedestrian operated traffic signal including raised pedestrian platform (Subject to Bus Authority approval)



- Raised intersection humps including cycling path



- Bike sharrows



- Upgrade bicycle path through roundabouts



- Wide flat top hump at roundabout (Subject to Bus Authority approval)



- Wide flat top hump at school crossing (Subject to Bus Authority approval)



Treatment ID	Your comments

**Step 1**

Fold the form on the dotted lines, ensuring the return address and free post details can be seen.

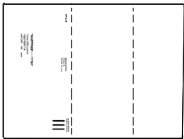

**Step 2**

Place sticky tape on the sides and centre as indicated



**Step 3**

Drop your completed questionnaire in the mail-box. No postage stamp is required

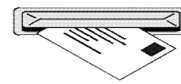

**ASSETS**

**Delivery Address:**  
PO Box 119  
DALLAS VIC 3047

No stamp required  
if posted in Australia



Hume City Council  
Reply Paid 119  
DALLAS VIC 3047