

STREET DRAINAGE ELEVATION

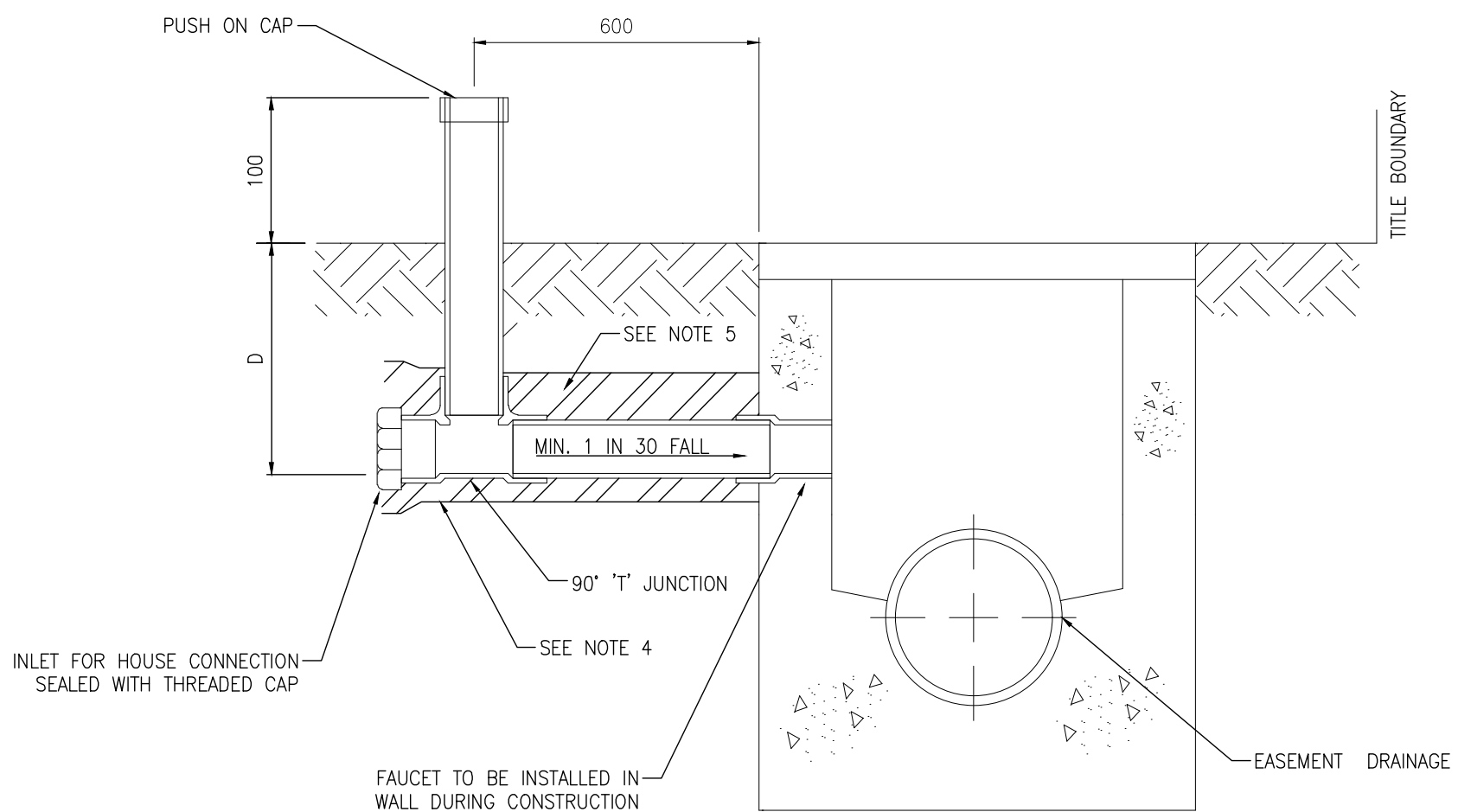

EASEMENT DRAINAGE ELEVATION

NOTES:

1. ALL PIPES AND FITTINGS TO BE OF 100mm PVC CLASS SN6, REFER AS 1260.
2. ALL PVC JOINTS TO BE SEALED WITH SOLVENT CEMENT OR RUBBER RING JOINTS.
3. DEPTH 'D' = 400mm MINIMUM UNLESS APPROVED BY COUNCIL.
4. BED PROPERTY CONNECTION PIPE ON 50MM COMPACTED 20mm CLASS 3 CRUSHED ROCK OR CLASS 3 CRUSHED CONCRETE.
5. BACKFILL TRENCH WITH CLASS 3 20mm CRUSHED ROCK OR CLASS 3 20mm CRUSHED CONCRETE TO MIN. 100mm ABOVE THE PROPERTY CONNECTION PIPE IN EASEMENTS AND UNPAVED AREAS AND TO SUBGRADE LEVEL UNDER FOOTPATHS AND PAVED AREAS.
6. TRENCH UNDER FOOTPATH TO BE BACKFILLED WITH COMPACTED 20MM CLASS 3 CRUSHED ROCK.
7. IF THE HOLE IN THE PIT WALL FOR THE PIPE IS NOT AVAILABLE, A HOLE IS TO BE CORE DRILLED.
8. ALL DIMENSIONS IN mm OR AS NOTED OTHERWISE.
9. REFER TO SD230, SD231, SD240 & SD241 FOR PIT DETAILS.

PROPERTY INLET – PIT CONNECTION

N.T.S.

ALL DIMENSIONS IN mm

NOT TO SCALE

AMENDMENTS				PROPERTY INLET PIT CONNECTION	
DATE	DETAILS	INITIALS			
MAY 2025	HUME STANDARDS UPDATE	N.H			
				VERSION: A	DRAWING NO: SD292